For Research Use Only

TTC32 Polyclonal antibody

Catalog Number:25422-1-AP

proteintech®
Antibodies | ELISA kits | Proteins
www.ptglab.com

Basic Information

Catalog Number:
25422-1-AP

Size:
150ul , Concentration: 1000 µg/ml by Nanodrop and 453 µg/ml by Bradford method using BSA as the standard;

Source:
Rabbit

Isotype:
IgG

Immunogen Catalog Number:
AG22115

GenBank Accession Number:
BC057850

GeneID (NCBI):
130502

UNIPROT ID:
Q5I0X7

Full Name:
tetratricopeptide repeat domain 32

Calculated MW:
151 aa, 17 kDa

Observed MW:
17-30 kDa

Purification Method:
Antigen affinity purification

Recommended Dilutions:
WB 1:200-1:1000
IP 0.5-4.0 ug for 1.0-3.0 mg of total protein lysate
IHC 1:50-1:500

Applications

Tested Applications:
WB, IP, IHC, ELISA

Species Specificity:
human, mouse

Note-IHC: suggested antigen retrieval with TE buffer pH 9.0; (*) Alternatively, antigen retrieval may be performed with citrate buffer pH 6.0

Positive Controls:

WB : mouse testis tissue,

IP : mouse testis tissue,

IHC : mouse testis tissue,

Storage

Storage:
Store at -20°C. Stable for one year after shipment.
Storage Buffer:
PBS with 0.02% sodium azide and 50% glycerol pH 7.3.
Aliquoting is unnecessary for -20°C storage

***** 20ul sizes contain 0.1% BSA**

For technical support and original validation data for this product please contact:
T: 1 (888) 4PTGLAB (1-888-478-4522) (toll free in USA), or 1(312) 455-8498 (outside USA)
E: proteintech@ptglab.com
W: ptglab.com

This product is exclusively available under Proteintech Group brand and is not available to purchase from any other manufacturer.

Selected Validation Data

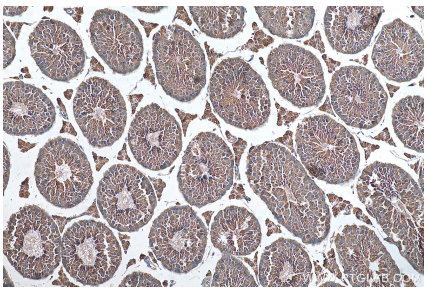

Immunohistochemical analysis of paraffin-embedded mouse testis tissue slide using 25422-1-AP (TTC32 antibody) at dilution of 1:200 (under 10x lens). Heat mediated antigen retrieval with Tris-EDTA buffer (pH 9.0).

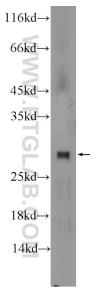

mouse testis tissue were subjected to SDS PAGE followed by western blot with 25422-1-AP (TTC32 Antibody) at dilution of 1:300 incubated at room temperature for 1.5 hours.

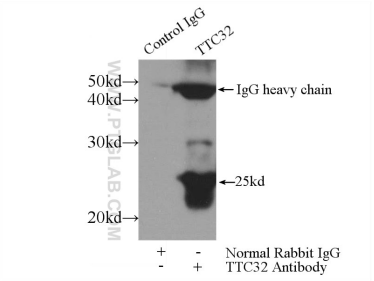

IP result of anti-TTC32 (IP:25422-1-AP, 4ug; Detection:25422-1-AP 1:300) with mouse testis tissue lysate 4000ug.