For Research Use Only

ZNF410 Polyclonal antibody

Catalog Number:14529-1-AP Featured Product 6 Publications

proteintech®
Antibodies | ELISA kits | Proteins
www.ptglab.com

Basic Information

Catalog Number:
14529-1-AP

Size:
150ul , Concentration: 450 ug/ml by Nanodrop;

Source:
Rabbit

Isotype:
IgG

Immunogen Catalog Number:
AG6028

GenBank Accession Number:
BC050683

GeneID (NCBI):
57862

UNIPROT ID:
Q86VK4

Full Name:
zinc finger protein 410

Calculated MW:
52 kDa

Observed MW:
52-67 kDa

Purification Method:
Antigen affinity purification

Recommended Dilutions:
WB 1:500-1:3000

Applications

Tested Applications:
WB, ELISA

Cited Applications:
WB

Species Specificity:
human, mouse, rat

Cited Species:
human, mouse

Positive Controls:

WB : HEK-293 cells, MCF-7 cells, mouse brain tissue, HeLa cells, U2OS cells

Notable Publications

Author	Pubmed ID	Journal	Application
Zhao Chen	36410585	Free Radic Biol Med	WB
Boya Liu	35526095	Mol Ther	WB
Xixi Tao	35781818	EMBO J	WB

Storage

Storage:
Store at -20°C. Stable for one year after shipment.
Storage Buffer:
PBS with 0.02% sodium azide and 50% glycerol pH 7.3.
Aliquoting is unnecessary for -20°C storage

***** 20ul sizes contain 0.1% BSA**

For technical support and original validation data for this product please contact:
T: 1 (888) 4PTGLAB (1-888-478-4522) (toll free in USA), or 1(312) 455-8498 (outside USA)
E: proteintech@ptglab.com
W: ptglab.com

This product is exclusively available under Proteintech Group brand and is not available to purchase from any other manufacturer.

Selected Validation Data

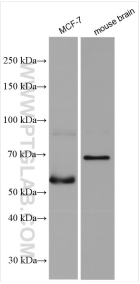

Various lysates were subjected to SDS PAGE followed by western blot with 14529-1-AP (ZNF410 antibody) at dilution of 1:1000 incubated at room temperature for 1.5 hours.

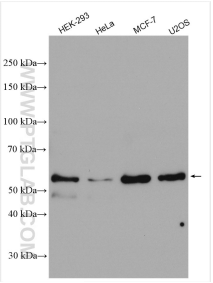

Various lysates were subjected to SDS PAGE followed by western blot with 14529-1-AP (ZNF410 antibody) at dilution of 1:1500 incubated at room temperature for 1.5 hours.