For Research Use Only

TTLL10 Polyclonal antibody

Catalog Number:26014-1-AP

proteintech®
Antibodies | ELISA kits | Proteins
www.ptglab.com

Basic Information

Catalog Number:
26014-1-AP

Size:
150ul , Concentration: 350 µg/ml by Nanodrop and 233 µg/ml by Bradford method using BSA as the standard;

Source:
Rabbit

Isotype:
IgG

Immunogen Catalog Number:
AG23258

GenBank Accession Number:
BC126152

GeneID (NCBI):
254173

UNIPROT ID:
Q6ZVT0

Full Name:
tubulin tyrosine ligase-like family, member 10

Observed MW:
45 kDa

Purification Method:
Antigen affinity purification

Recommended Dilutions:
WB 1:500-1:2000

Applications

Tested Applications:
WB, ELISA

Species Specificity:
human, mouse, rat

Positive Controls:

WB : mouse testis tissue, rat testis tissue

Storage

Storage:
Store at -20°C. Stable for one year after shipment.
Storage Buffer:
PBS with 0.02% sodium azide and 50% glycerol pH 7.3.
Aliquoting is unnecessary for -20°C storage

***** 20ul sizes contain 0.1% BSA**

For technical support and original validation data for this product please contact:
T: 1 (888) 4PTGLAB (1-888-478-4522) (toll free in USA), or 1(312) 455-8498 (outside USA)
E: proteintech@ptglab.com
W: ptglab.com

This product is exclusively available under Proteintech Group brand and is not available to purchase from any other manufacturer.

Selected Validation Data

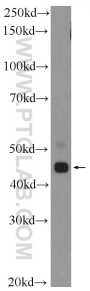

mouse testis tissue were subjected to SDS PAGE followed by western blot with 26014-1-AP (TTLL10 Antibody) at dilution of 1:1000 incubated at room temperature for 1.5 hours.