For Research Use Only

OPRM1 Polyclonal antibody

Catalog Number:27625-1-AP 1 Publications

proteintech®
Antibodies | ELISA kits | Proteins
www.ptglab.com

Basic Information

Catalog Number:
27625-1-AP

Size:
150ul , Concentration: 450 µg/ml by Nanodrop and 267 µg/ml by Bradford method using BSA as the standard;

Source:
Rabbit

Isotype:
IgG

Immunogen Catalog Number:
AG24806

GenBank Accession Number:
BC074927

GeneID (NCBI):
4988

Full Name:
opioid receptor, mu 1

Calculated MW:
45 kDa

Observed MW:
65-70 kDa

Purification Method:
Antigen affinity purification

Recommended Dilutions:
WB 1:500-1:2000
IHC 1:50-1:500

Applications

Tested Applications:
IHC, WB, ELISA

Cited Applications:
IHC, WB

Species Specificity:
Human, Mouse, Rat

Cited Species:
rat

Note-IHC: suggested antigen retrieval with TE buffer pH 9.0; (*) Alternatively, antigen retrieval may be performed with citrate buffer pH 6.0

Positive Controls:

WB : mouse brain tissue, rat brain tissue

IHC : mouse brain tissue,

Background Information

Mu opioid receptor (MOR, also known as MOR1, MOP) is a G protein-coupled receptor that mediates the physiological effects of endogenous opioids as well as the structurally distinct opioid alkaloids including morphine and etorphine (PMID: 9618555). Mu opioid receptor modulates a wide range of physiological functions, particularly involved in the control of pain perception and reward properties (PMID: 30483121). Mu opioid receptor is the principal target of opioid drugs. It is encoded by OPRM1 gene and multiple transcript variants encoding different isoforms have been found. Mu opioid receptor contains sites for N-linked glycosylation. The transcript variants and variations of glycosylation may result in migrating bands of Mu opioid receptor (PMID: 21886594; 11359768).

Notable Publications

Author	Pubmed ID	Journal	Application
Neili Xu	31865244	Int Immunopharmacol	WB,IHC

Storage

Storage:
Store at -20°C. Stable for one year after shipment.
Storage Buffer:
PBS with 0.02% sodium azide and 50% glycerol pH 7.3.
Aliquoting is unnecessary for -20°C storage

***** 20ul sizes contain 0.1% BSA**

For technical support and original validation data for this product please contact:
T: 1 (888) 4PTGLAB (1-888-478-4522) (toll free in USA), or 1(312) 455-8498 (outside USA)
E: proteintech@ptglab.com
W: ptglab.com

Selected Validation Data

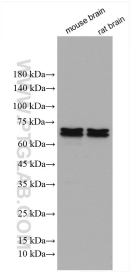

Various lysates were subjected to SDS PAGE followed by western blot with 27625-1-AP (OPRM1 antibody) at dilution of 1:1000 incubated at room temperature for 1.5 hours.

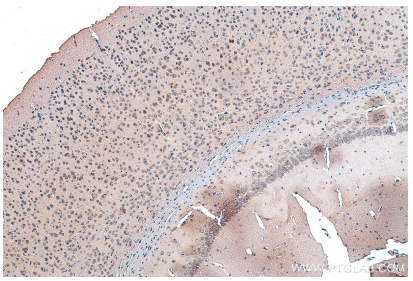

Immunohistochemical analysis of paraffin-embedded mouse brain tissue slide using 27625-1-AP (OPRM1 antibody) at dilution of 1:200 (under 10x lens). Heat mediated antigen retrieval with Tris-EDTA buffer (pH 9.0).

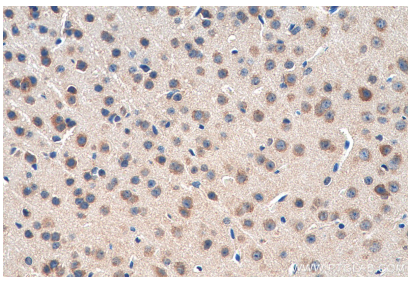

Immunohistochemical analysis of paraffin-embedded mouse brain tissue slide using 27625-1-AP (OPRM1 antibody) at dilution of 1:200 (under 40x lens). Heat mediated antigen retrieval with Tris-EDTA buffer (pH 9.0).