For Research Use Only

CoraLite® Plus 488-conjugated DLD Monoclonal antibody

proteintech®
Antibodies | ELISA kits | Proteins
www.ptglab.com

Catalog Number:CL488-67702

Basic Information

Catalog Number:
CL488-67702

Size:
100ul , Concentration: 1000 µg/ml by Nanodrop;

Source:
Mouse

Isotype:
IgG1

Immunogen Catalog Number:
AG9680

GenBank Accession Number:
BC018696

GeneID (NCBI):
1738

Full Name:
dihydrolipoamide dehydrogenase

Calculated MW:
509 aa, 54 kDa

Purification Method:
Protein G purification

CloneNo.:
2E7G5

Recommended Dilutions:
IF 1:50-1:500

Excitation/Emission maxima wavelengths:
488 nm / 515 nm

Applications

Tested Applications:
IF

Species Specificity:
Human, mouse, rat

Positive Controls:

IF : human liver cancer tissue,

Background Information

DLD(Dihydrolipoyl dehydrogenase, mitochondrial) is also named as GCSL, LAD, PHE3 and belongs to the class-I pyridine nucleotide-disulfide oxidoreductase family. It catalyzes the oxidation of dihydrolipoamide, hE3 uses two molecules : non-covalently bound FAD and a transiently bound substrate, NAD+. DLD is involved in the hyperactivation of spermatazoa during capacitation and in the spermatazoal acrosome reaction.

Storage

Storage:
Store at -20°C. Avoid exposure to light.
Storage Buffer:
PBS with 50% Glycerol, 0.05% Proclin300, 0.5% BSA, pH 7.3.
Aliquoting is unnecessary for -20°C storage

***** 20ul sizes contain 0.1% BSA**

For technical support and original validation data for this product please contact:
T: 1 (888) 4PTGLAB (1-888-478-4522) (toll free in USA), or 1(312) 455-8498 (outside USA)
E: proteintech@ptglab.com
W: ptglab.com

Selected Validation Data

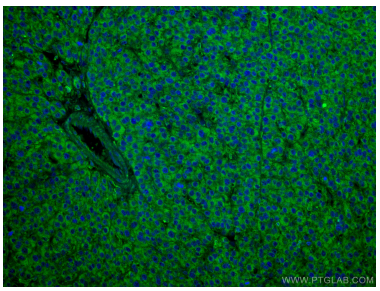

Immunofluorescent analysis of (4% PFA) fixed human liver cancer tissue using CoraLite® Plus 488 DLD antibody (CL488-67702, Clone: 2E7G5) at dilution of 1:200.

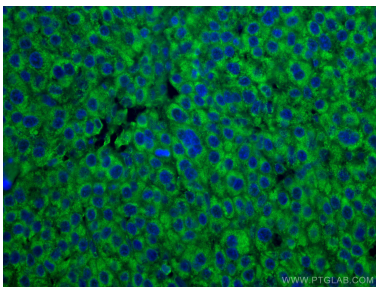

Immunofluorescent analysis of (4% PFA) fixed human liver cancer tissue using CoraLite® Plus 488 DLD antibody (CL488-67702, Clone: 2E7G5) at dilution of 1:200.