For Research Use Only

ATPAF2 Polyclonal antibody

Catalog Number:11598-1-AP 1 Publications

proteintech®
Antibodies | ELISA kits | Proteins
www.ptglab.com

Basic Information

Catalog Number:
11598-1-AP

Size:
150ul , Concentration: 153 µg/ml by Bradford method using BSA as the standard;

Source:
Rabbit

Isotype:
IgG

Immunogen Catalog Number:
AG2164

GenBank Accession Number:
BC032126

GeneID (NCBI):
91647

UNIPROT ID:
Q8N5M1

Full Name:
ATP synthase mitochondrial F1 complex assembly factor 2

Calculated MW:
289 aa, 33 kDa

Observed MW:
33 kDa

Purification Method:
Antigen affinity purification

Recommended Dilutions:
WB 1:500-1:1000
IHC 1:20-1:200

Applications

Tested Applications:
WB, IHC, ELISA

Cited Applications:
WB

Species Specificity:
human, mouse, rat

Cited Species:
rat

Note-IHC: suggested antigen retrieval with TE buffer pH 9.0; (*) Alternatively, antigen retrieval may be performed with citrate buffer pH 6.0

Positive Controls:

WB : HEK-293 cells,

IHC : human colon cancer tissue, mouse heart tissue

Notable Publications

Author	Pubmed ID	Journal	Application
Fei Yin	25921624	Neurobiol Aging	WB

Storage

Storage:
Store at -20°C. Stable for one year after shipment.
Storage Buffer:
PBS with 0.02% sodium azide and 50% glycerol pH 7.3.
Aliquoting is unnecessary for -20°C storage

***** 20ul sizes contain 0.1% BSA**

For technical support and original validation data for this product please contact:
T: 1 (888) 4PTGLAB (1-888-478-4522) (toll free in USA), or 1(312) 455-8498 (outside USA)
E: proteintech@ptglab.com
W: ptglab.com

This product is exclusively available under Proteintech Group brand and is not available to purchase from any other manufacturer.

Selected Validation Data

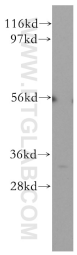

HEK-293 cells were subjected to SDS PAGE followed by western blot with 11598-1-AP (ATPAF2 antibody) at dilution of 1:500 incubated at room temperature for 1.5 hours.

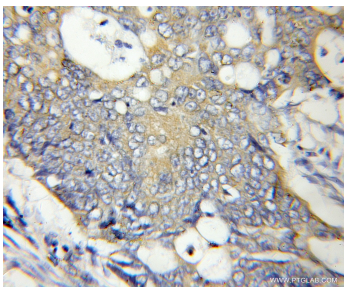

Immunohistochemical analysis of paraffin-embedded human colon cancer using 11598-1-AP (ATPAF2 antibody) at dilution of 1:50 (under 10x lens).