For Research Use Only

ASB9 Polyclonal antibody, PBS Only

Catalog Number:11952-1-PBS

proteintech®
Antibodies | ELISA kits | Proteins
www.ptglab.com

Basic Information

Catalog Number:
11952-1-PBS

Size:
100ug , Concentration: 1 mg/ml by Nanodrop;

Source:
Rabbit

Isotype:
IgG

Immunogen Catalog Number:
AG2554

GenBank Accession Number:
BC001244

GeneID (NCBI):
140462

UNIPROT ID:
Q96DX5

Full Name:
ankyrin repeat and SOCS box-containing 9

Calculated MW:
252 aa, 28 kDa, 32 kDa

Observed MW:
28-32 kDa

Purification Method:
Antigen affinity purification

Applications

Tested Applications:
WB, IHC, Indirect ELISA

Species Specificity:
human

Storage

Storage:
Store at -80°C.

Storage Buffer:
PBS Only

For technical support and original validation data for this product please contact:
T: 1 (888) 4PTGLAB (1-888-478-4522) (toll free in USA), or 1(312) 455-8498 (outside USA)
E: proteintech@ptglab.com
W: ptglab.com

This product is exclusively available under Proteintech Group brand and is not available to purchase from any other manufacturer.

Selected Validation Data

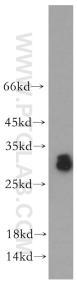

human testis tissue were subjected to SDS PAGE followed by western blot with 11952-1-AP (ASB9 antibody) at dilution of 1:300 incubated at room temperature for 1.5 hours. This data was developed using the same antibody clone with 11952-1-PBS in a different storage buffer formulation.

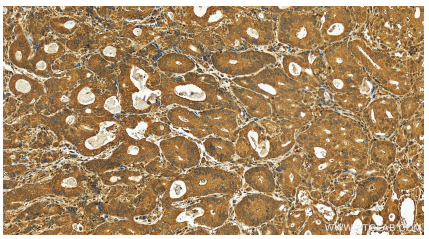

Immunohistochemical analysis of paraffin-embedded human stomach cancer tissue slide using 11952-1-AP (ASB9 antibody) at dilution of 1:200 (under 20x lens). Heat mediated antigen retrieval with Tris-EDTA buffer (pH 9.0). This data was developed using the same antibody clone with 11952-1-PBS in a different storage buffer formulation.