For Research Use Only

CHST9 Polyclonal antibody

Catalog Number:13135-1-AP

proteintech®
Antibodies | ELISA kits | Proteins
www.ptglab.com

Basic Information

Catalog Number:
13135-1-AP

Size:
150ul , Concentration: 200 ug/ml by Nanodrop and 160 ug/ml by Bradford method using BSA as the standard;

Source:
Rabbit

Isotype:
IgG

Immunogen Catalog Number:
AG3874

GenBank Accession Number:
BC025764

GeneID (NCBI):
83539

UNIPROT ID:
Q7L1S5

Full Name:
carbohydrate (N-acetylgalactosamine 4-0) sulfotransferase 9

Calculated MW:
438 aa, 52 kDa

Observed MW:
52 kDa, 42 kDa

Purification Method:
Antigen affinity purification

Recommended Dilutions:
WB 1:500-1:2000

Applications

Tested Applications:
WB, ELISA

Species Specificity:
human, mouse, rat

Positive Controls:

WB : HepG2 cells,

Storage

Storage:
Store at -20°C. Stable for one year after shipment.
Storage Buffer:
PBS with 0.02% sodium azide and 50% glycerol pH 7.3.
Aliquoting is unnecessary for -20°C storage

***** 20ul sizes contain 0.1% BSA**

For technical support and original validation data for this product please contact:
T: 1 (888) 4PTGLAB (1-888-478-4522) (toll free in USA), or 1(312) 455-8498 (outside USA)
E: proteintech@ptglab.com
W: ptglab.com

This product is exclusively available under Proteintech Group brand and is not available to purchase from any other manufacturer.

Selected Validation Data

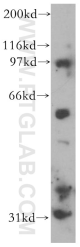

HepG2 cells were subjected to SDS PAGE followed by western blot with 13135-1-AP (CHST9 antibody) at dilution of 1:400 incubated at room temperature for 1.5 hours.