For Research Use Only

SCN2B Polyclonal antibody

Catalog Number:13612-1-AP

proteintech®
Antibodies | ELISA kits | Proteins
www.ptglab.com

Basic Information

Catalog Number:
13612-1-AP

Size:
150ul , Concentration: 133 µg/ml by Bradford method using BSA as the standard;

Source:
Rabbit

Isotype:
IgG

Immunogen Catalog Number:
AG4515

GenBank Accession Number:
BC036793

GeneID (NCBI):
6327

UNIPROT ID:
O60939

Full Name:
sodium channel, voltage-gated, type II, beta

Calculated MW:
215 aa, 24 kDa

Observed MW:
24 kDa

Purification Method:
Antigen affinity purification

Recommended Dilutions:
WB 1:500-1:1000

Applications

Tested Applications:
WB, ELISA

Species Specificity:
human, mouse, rat

Positive Controls:

WB : human brain tissue,

Storage

Storage:
Store at -20°C. Stable for one year after shipment.
Storage Buffer:
PBS with 0.02% sodium azide and 50% glycerol pH 7.3.
Aliquoting is unnecessary for -20°C storage

***** 20ul sizes contain 0.1% BSA**

For technical support and original validation data for this product please contact:
T: 1 (888) 4PTGLAB (1-888-478-4522) (toll free in USA), or 1(312) 455-8498 (outside USA)
E: proteintech@ptglab.com
W: ptglab.com

This product is exclusively available under Proteintech Group brand and is not available to purchase from any other manufacturer.

Selected Validation Data

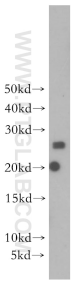

human brain tissue were subjected to SDS PAGE followed by western blot with 13612-1-AP (SCN2B antibody) at dilution of 1:300 incubated at room temperature for 1.5 hours.