For Research Use Only

AIFM3 Polyclonal antibody

Catalog Number:14778-1-AP

proteintech®
Antibodies | ELISA kits | Proteins
www.ptglab.com

Basic Information

Catalog Number:
14778-1-AP

Size:
150ul , Concentration: 550 μg/ml by Nanodrop and 293 μg/ml by Bradford method using BSA as the standard;

Source:
Rabbit

Isotype:
IgG

Immunogen Catalog Number:
AG6278

GenBank Accession Number:
BC032485

GeneID (NCBI):
150209

Full Name:
apoptosis-inducing factor, mitochondrion-associated, 3

Calculated MW:
67 kDa

Observed MW:
67 kDa

Purification Method:
Antigen affinity purification

Recommended Dilutions:
WB 1:500-1:1000
IHC 1:250-1:1000

Applications

Tested Applications:
IHC, WB, ELISA

Species Specificity:
human, mouse, rat

Note-IHC: suggested antigen retrieval with TE buffer pH 9.0; (*) Alternatively, antigen retrieval may be performed with citrate buffer pH 6.0

Positive Controls:

WB : HEK-293 cells, U-87 MG cells

IHC : human ovary tumor tissue,

Background Information

Apoptosis-inducing factor, mitochondrion-associated 3 (AIFM3) is a mitochondrial protein/flavoenzyme and its gene is located on chromosome 22q11.21. Mature human AIFM3 protein consists of 598 amino acids with a molecular weight of 66 kDa and is predominantly localized in the mitochondria. AIFM3 is widely expressed in many tissues, and breast cancer tissues and cholangiocarcinoma tissue (PMID: 32664187).

Storage

Storage:
Store at -20°C. Stable for one year after shipment.
Storage Buffer:
PBS with 0.02% sodium azide and 50% glycerol pH 7.3.
Aliquoting is unnecessary for -20°C storage

*** 20ul sizes contain 0.1% BSA

For technical support and original validation data for this product please contact:
T: 1 (888) 4PTGLAB (1-888-478-4522) (toll free in USA), or 1(312) 455-8498 (outside USA)
E: proteintech@ptglab.com
W: ptglab.com

This product is exclusively available under Proteintech Group brand and is not available to purchase from any other manufacturer.

Selected Validation Data

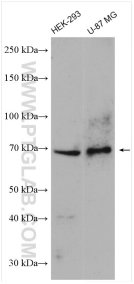

Various lysates were subjected to SDS PAGE followed by western blot with 14778-1-AP (AIFM3 antibody) at dilution of 1:800 incubated at room temperature for 1.5 hours.

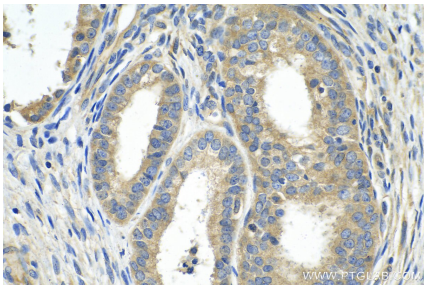

Immunohistochemical analysis of paraffin-embedded human ovary tumor tissue slide using 14778-1-AP (AIFM3 antibody) at dilution of 1:500 (under 40x lens). Heat mediated antigen retrieval with Tris-EDTA buffer (pH 9.0).

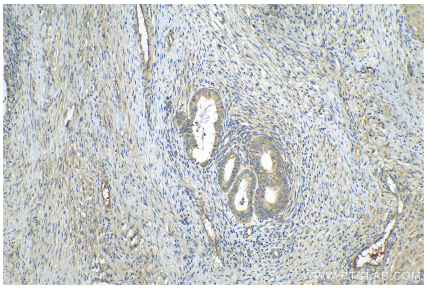

Immunohistochemical analysis of paraffin-embedded human ovary tumor tissue slide using 14778-1-AP (AIFM3 antibody) at dilution of 1:500 (under 10x lens). Heat mediated antigen retrieval with Tris-EDTA buffer (pH 9.0).