For Research Use Only

ADORA2B Polyclonal antibody

Catalog Number:21071-1-AP

proteintech®
Antibodies | ELISA kits | Proteins
www.ptglab.com

Basic Information

Catalog Number:
21071-1-AP

Size:
150ul , Concentration: 600 µg/ml by Nanodrop and 520 µg/ml by Bradford method using BSA as the standard;

Source:
Rabbit

Isotype:
IgG

Immunogen Catalog Number:
AG15214

GenBank Accession Number:
BC025722

GeneID (NCBI):
136

Full Name:
adenosine A2b receptor

Calculated MW:
332 aa, 36 kDa

Observed MW:
36 kDa

Purification Method:
Antigen affinity purification

Recommended Dilutions:
WB 1:200-1:1000

Applications

Tested Applications:
WB,ELISA

Species Specificity:
human, mouse

Positive Controls:

WB : mouse brain tissue,

Background Information

Storage

Storage:
Store at -20°C. Stable for one year after shipment.
Storage Buffer:
PBS with 0.02% sodium azide and 50% glycerol pH 7.3.
Aliquoting is unnecessary for -20°C storage

***** 20ul sizes contain 0.1% BSA**

For technical support and original validation data for this product please contact:
T: 1 (888) 4PTGLAB (1-888-478-4522) (toll free in USA), or 1(312) 455-8498 (outside USA)
E: proteintech@ptglab.com
W: ptglab.com

This product is exclusively available under Proteintech Group brand and is not available to purchase from any other manufacturer.

Selected Validation Data

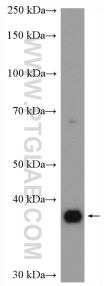

mouse brain tissue were subjected to SDS PAGE followed by western blot with 21071-1-AP (ADORA2B antibody) at dilution of 1:300 incubated at room temperature for 1.5 hours.