For Research Use Only

PXMP2 Polyclonal antibody

Catalog Number:24801-1-AP 2 Publications

proteintech®
Antibodies | ELISA kits | Proteins
www.ptglab.com

Basic Information

Catalog Number:
24801-1-AP

Size:
150ul , Concentration: 260 µg/ml by Nanodrop and 167 µg/ml by Bradford method using BSA as the standard;

Source:
Rabbit

Isotype:
IgG

Immunogen Catalog Number:
AG20590

GenBank Accession Number:
BC073997

GeneID (NCBI):
5827

UNIPROT ID:
Q9NR77

Full Name:
peroxisomal membrane protein 2, 22kDa

Calculated MW:
195 aa, 22 kDa

Observed MW:
22 kDa

Purification Method:
Antigen affinity purification

Recommended Dilutions:
WB 1:500-1:1000
IHC 1:50-1:500

Applications

Tested Applications:
WB, IHC, ELISA

Cited Applications:
WB

Species Specificity:
human, mouse, rat

Cited Species:
human, mouse

Note-IHC: suggested antigen retrieval with TE buffer pH 9.0; (*) Alternatively, antigen retrieval may be performed with citrate buffer pH 6.0

Positive Controls:

WB : rat liver tissue, mouse liver tissue

IHC : human liver tissue,

Notable Publications

Author	Pubmed ID	Journal	Application
Celien Lismont	31129117	Biochim Biophys Acta Biomembr	WB
Mirjana Malnar Črnigoj	37717009	Nat Commun	WB

Storage

Storage:
Store at -20°C. Stable for one year after shipment.
Storage Buffer:
PBS with 0.02% sodium azide and 50% glycerol pH 7.3.
Aliquoting is unnecessary for -20°C storage

***** 20ul sizes contain 0.1% BSA**

For technical support and original validation data for this product please contact:
T: 1 (888) 4PTGLAB (1-888-478-4522) (toll free in USA), or 1(312) 455-8498 (outside USA)
E: proteintech@ptglab.com
W: ptglab.com

This product is exclusively available under Proteintech Group brand and is not available to purchase from any other manufacturer.

Selected Validation Data

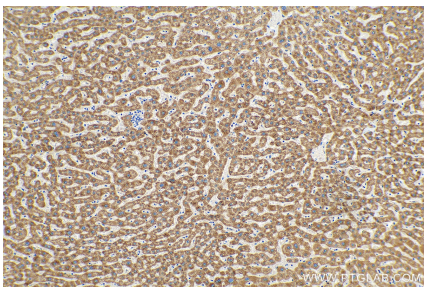

Immunohistochemical analysis of paraffin-embedded human liver tissue slide using 24801-1-AP (PXMP2 antibody) at dilution of 1:200 (under 10x lens). Heat mediated antigen retrieval with Tris-EDTA buffer (pH 9.0).

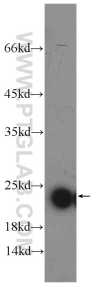

rat liver tissue were subjected to SDS PAGE followed by western blot with 24801-1-AP (PXMP2 Antibody) at dilution of 1:600 incubated at room temperature for 1.5 hours.