For Research Use Only

MYT1L Polyclonal antibody, PBS Only

Catalog Number:25234-1-PBS Featured Product

proteintech®
Antibodies | ELISA kits | Proteins
www.ptglab.com

Basic Information

Catalog Number:
25234-1-PBS

Size:
100ug , Concentration: 1 mg/ml by Nanodrop;

Source:
Rabbit

Isotype:
IgG

Immunogen Catalog Number:
AG18698

GenBank Accession Number:
BC137273

GeneID (NCBI):
23040

UNIPROT ID:
Q9UL68

Full Name:
myelin transcription factor 1-like

Calculated MW:
1186 aa, 133 kDa

Observed MW:
110 kDa

Purification Method:
Antigen affinity purification

Applications

Tested Applications:
WB, Indirect ELISA

Species Specificity:
human

Storage

Storage:
Store at -80°C.
Storage Buffer:
PBS Only

For technical support and original validation data for this product please contact:
T: 1 (888) 4PTGLAB (1-888-478-4522) (toll free in USA), or 1(312) 455-8498 (outside USA)
E: proteintech@ptglab.com
W: ptglab.com

This product is exclusively available under Proteintech Group brand and is not available to purchase from any other manufacturer.

Selected Validation Data

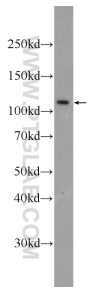

HepG2 cells were subjected to SDS PAGE followed by western blot with 25234-1-AP (MYT1L Antibody) at dilution of 1:600 incubated at room temperature for 1.5 hours. This data was developed using the same antibody clone with 25234-1-PBS in a different storage buffer formulation.