For Research Use Only

TOM1 Polyclonal antibody

Catalog Number:25813-1-AP

proteintech®
Antibodies | ELISA kits | Proteins
www.ptglab.com

Basic Information

Catalog Number:
25813-1-AP

Size:
150ul , Concentration: 300 µg/ml by Nanodrop and 200 µg/ml by Bradford method using BSA as the standard;

Source:
Rabbit

Isotype:
IgG

Immunogen Catalog Number:
AG22931

GenBank Accession Number:
BC005144

GeneID (NCBI):
10043

Full Name:
target of myb1 (chicken)

Calculated MW:
492 aa, 54 kDa

Observed MW:
50-54 kDa

Purification Method:
Antigen affinity purification

Recommended Dilutions:
WB 1:500-1:2000

Applications

Tested Applications:
WB, ELISA

Species Specificity:
human, mouse

Positive Controls:

WB : mouse liver tissue, mouse heart tissue

Storage

Storage:
Store at -20°C. Stable for one year after shipment.
Storage Buffer:
PBS with 0.02% sodium azide and 50% glycerol pH 7.3.
Aliquoting is unnecessary for -20°C storage

***** 20ul sizes contain 0.1% BSA**

For technical support and original validation data for this product please contact:
T: 1 (888) 4PTGLAB (1-888-478-4522) (toll free in USA), or 1(312) 455-8498 (outside USA)
E: proteintech@ptglab.com
W: ptglab.com

This product is exclusively available under Proteintech Group brand and is not available to purchase from any other manufacturer.

Selected Validation Data

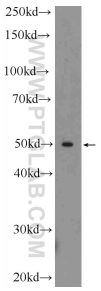

mouse liver tissue were subjected to SDS PAGE followed by western blot with 25813-1-AP (TOM1 Antibody) at dilution of 1:1000 incubated at room temperature for 1.5 hours.