For Research Use Only

FAM126A Polyclonal antibody

Catalog Number:26243-1-AP 1 Publications

proteintech®
Antibodies | ELISA kits | Proteins
www.ptglab.com

Basic Information

Catalog Number:
26243-1-AP

Size:
150ul , Concentration: 1000 µg/ml by Nanodrop and 433 µg/ml by Bradford method using BSA as the standard;

Source:
Rabbit

Isotype:
IgG

Immunogen Catalog Number:
AG24004

GenBank Accession Number:
BC018710

GeneID (NCBI):
84668

UNIPROT ID:
Q9BYI3

Full Name:
family with sequence similarity 126, member A

Observed MW:
50 kDa

Purification Method:
Antigen affinity purification

Recommended Dilutions:
WB 1:500-1:2000

Applications

Tested Applications:
WB, ELISA

Cited Applications:
WB

Species Specificity:
human

Cited Species:
human

Positive Controls:

WB : K-562 cells, A431 cells

Notable Publications

Author	Pubmed ID	Journal	Application
Shuang Li	38638566	iScience	WB

Storage

Storage:
Store at -20°C. Stable for one year after shipment.
Storage Buffer:
PBS with 0.02% sodium azide and 50% glycerol pH 7.3.
Aliquoting is unnecessary for -20°C storage

***** 20ul sizes contain 0.1% BSA**

For technical support and original validation data for this product please contact:
T: 1 (888) 4PTGLAB (1-888-478-4522) (toll free in USA), or 1(312) 455-8498 (outside USA)
E: proteintech@ptglab.com
W: ptglab.com

This product is exclusively available under Proteintech Group brand and is not available to purchase from any other manufacturer.

Selected Validation Data

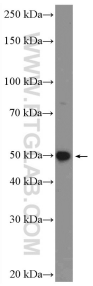

K-562 cells were subjected to SDS PAGE followed by western blot with 26243-1-AP (FAM126A Antibody) at dilution of 1:1000 incubated at room temperature for 1.5 hours.