For Research Use Only

DYDC1 Polyclonal antibody

Catalog Number:26327-1-AP 1 Publications

proteintech®
Antibodies | ELISA kits | Proteins
www.ptglab.com

Basic Information

Catalog Number:
26327-1-AP

Size:
150ul , Concentration: 1200 µg/ml by Nanodrop and 533 µg/ml by Bradford method using BSA as the standard;

Source:
Rabbit

Isotype:
IgG

Immunogen Catalog Number:
AG23693

GenBank Accession Number:
BC019250

GeneID (NCBI):
143241

UNIPROT ID:
Q8WWB3

Full Name:
DPY30 domain containing 1

Observed MW:
25-30 kDa

Purification Method:
Antigen affinity purification

Recommended Dilutions:
WB 1:500-1:2000

Applications

Tested Applications:
WB, ELISA

Cited Applications:
WB

Species Specificity:
human, mouse

Cited Species:
mouse

Positive Controls:

WB : mouse testis tissue,

Notable Publications

Author	Pubmed ID	Journal	Application
Xin Zhang	36417862	Cell Rep	WB

Storage

Storage:
Store at -20°C. Stable for one year after shipment.
Storage Buffer:
PBS with 0.02% sodium azide and 50% glycerol pH 7.3.
Aliquoting is unnecessary for -20°C storage

*** 20ul sizes contain 0.1% BSA

For technical support and original validation data for this product please contact:
T: 1 (888) 4PTGLAB (1-888-478-4522) (toll free in USA), or 1(312) 455-8498 (outside USA)
E: proteintech@ptglab.com
W: ptglab.com

This product is exclusively available under Proteintech Group brand and is not available to purchase from any other manufacturer.

Selected Validation Data

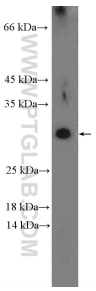

mouse testis tissue were subjected to SDS PAGE followed by western blot with 26327-1-AP (DYDC1 Antibody) at dilution of 1:1000 incubated at room temperature for 1.5 hours.