For Research Use Only

KANSL2 Polyclonal antibody

Catalog Number:27261-1-AP

proteintech®
Antibodies | ELISA kits | Proteins
www.ptglab.com

Basic Information

Catalog Number:
27261-1-AP

Size:
150ul , Concentration: 850 µg/ml by Nanodrop and 400 µg/ml by Bradford method using BSA as the standard;

Source:
Rabbit

Isotype:
IgG

Immunogen Catalog Number:
AG25983

GenBank Accession Number:
BC009746

GeneID (NCBI):
54934

UNIPROT ID:
Q9H9L4

Full Name:
chromosome 12 open reading frame 41

Observed MW:
50 kDa~55 kDa

Purification Method:
Antigen affinity purification

Recommended Dilutions:
WB 1:1000-1:4000

Applications

Tested Applications:
WB, ELISA

Species Specificity:
human, mouse

Positive Controls:

WB : mouse heart tissue,

Storage

Storage:
Store at -20°C. Stable for one year after shipment.
Storage Buffer:
PBS with 0.02% sodium azide and 50% glycerol pH 7.3.
Aliquoting is unnecessary for -20°C storage

***** 20ul sizes contain 0.1% BSA**

For technical support and original validation data for this product please contact:
T: 1 (888) 4PTGLAB (1-888-478-4522) (toll free in USA), or 1(312) 455-8498 (outside USA)
E: proteintech@ptglab.com
W: ptglab.com

This product is exclusively available under Proteintech Group brand and is not available to purchase from any other manufacturer.

Selected Validation Data

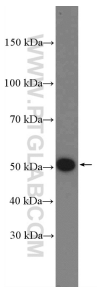

mouse heart tissue were subjected to SDS PAGE followed by western blot with 27261-1-AP (KANSL2 antibody at dilution of 1:2000 incubated at room temperature for 1.5 hours.