For Research Use Only

NAF1 Polyclonal antibody

Catalog Number:27764-1-AP

proteintech®
Antibodies | ELISA kits | Proteins
www.ptglab.com

Basic Information

Catalog Number:
27764-1-AP

Size:
150ul , Concentration: 900 ug/ml by Nanodrop and 400 ug/ml by Bradford method using BSA as the standard;

Source:
Rabbit

Isotype:
IgG

Immunogen Catalog Number:
AG26787

GenBank Accession Number:
BC008207

GeneID (NCBI):
92345

UNIPROT ID:
Q96HR8

Full Name:
nuclear assembly factor 1 homolog (S. cerevisiae)

Calculated MW:
54 kDa

Observed MW:
70 kDa

Purification Method:
Antigen affinity purification

Recommended Dilutions:
WB 1:500-1:3000

Applications

Tested Applications:
WB, ELISA

Species Specificity:
Human

Positive Controls:

WB : K-562 cells, HL-60 cells

Storage

Storage:
Store at -20°C. Stable for one year after shipment.
Storage Buffer:
PBS with 0.02% sodium azide and 50% glycerol pH 7.3.
Aliquoting is unnecessary for -20°C storage

***** 20ul sizes contain 0.1% BSA**

For technical support and original validation data for this product please contact:
T: 1 (888) 4PTGLAB (1-888-478-4522) (toll free in USA), or 1(312) 455-8498 (outside USA)
E: proteintech@ptglab.com
W: ptglab.com

This product is exclusively available under Proteintech Group brand and is not available to purchase from any other manufacturer.

Selected Validation Data

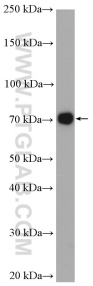

K-562 cells were subjected to SDS PAGE followed by western blot with 27764-1-AP (NAF1 antibody) at dilution of 1:1500 incubated at room temperature for 1.5 hours.