For Research Use Only

KTI12 Polyclonal antibody

Catalog Number:28237-1-AP

proteintech®
Antibodies | ELISA kits | Proteins
www.ptglab.com

Basic Information

Catalog Number:
28237-1-AP

Size:
150ul , Concentration: 400 ug/ml by Nanodrop and 300 ug/ml by Bradford method using BSA as the standard;

Source:
Rabbit

Isotype:
IgG

Immunogen Catalog Number:
AG28201

GenBank Accession Number:
BC012173

GeneID (NCBI):
112970

UNIPROT ID:
Q96EK9

Full Name:
KTI12 homolog, chromatin associated (S. cerevisiae)

Calculated MW:
354 aa, 39 kDa

Observed MW:
39 kDa

Purification Method:
Antigen affinity purification

Recommended Dilutions:
WB 1:2000-1:8000

Applications

Tested Applications:
WB, ELISA

Species Specificity:
Human

Positive Controls:

WB : HEK-293 cells, HeLa cells, HepG2 cells, Jurkat cells

Storage

Storage:
Store at -20°C. Stable for one year after shipment.
Storage Buffer:
PBS with 0.02% sodium azide and 50% glycerol pH 7.3.
Aliquoting is unnecessary for -20°C storage

***** 20ul sizes contain 0.1% BSA**

For technical support and original validation data for this product please contact:
T: 1 (888) 4PTGLAB (1-888-478-4522) (toll free in USA), or 1(312) 455-8498 (outside USA)
E: proteintech@ptglab.com
W: ptglab.com

This product is exclusively available under Proteintech Group brand and is not available to purchase from any other manufacturer.

Selected Validation Data

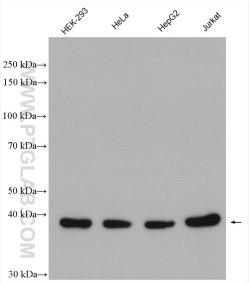

Various lysates were subjected to SDS PAGE followed by western blot with 28237-1-AP (KTI12 antibody) at dilution of 1:5000 incubated at room temperature for 1.5 hours.