For Research Use Only

Phospho-RIPK1 (Ser166) Polyclonal antibody

Catalog Number:28252-1-AP 7 Publications

proteintech®
Antibodies | ELISA kits | Proteins
www.ptglab.com

Basic Information

Catalog Number:
28252-1-AP

Size:
100ul , Concentration: 255 ug/ml by Nanodrop;

Source:
Rabbit

Isotype:
IgG

GenBank Accession Number:
NM_003804

GeneID (NCBI):
8737

UNIPROT ID:
Q13546

Full Name:
receptor (TNFRSF)-interacting serine-threonine kinase 1

Calculated MW:
76 kDa

Observed MW:
70-80 kDa

Purification Method:
Antigen affinity purification

Recommended Dilutions:
WB 1:1000-1:4000

Applications

Tested Applications:
WB, ELISA

Cited Applications:
WB, IHC, IF

Species Specificity:
Human

Cited Species:
human, mouse

Positive Controls:

WB : TNF-alpha treated HT-29 cells,

Background Information

RIPK1, a 74 kDa protein, is composed of a N-terminal kinase domain, an intermediate domain (containing the RIP homotypic interaction motif, RHIM) and a C-terminal death domain. Stimulation of cells with TNFα can promote distinct cell death pathways, including RIPK1-independent apoptosis, necroptosis, and RIPK1-dependent apoptosis (RDA). TNFα induces cell necroptosis and the phosphorylation of RIPK1 at the Ser166 residue i.e. p-RIPK1 (Ser166), both of which can be effectively inhibited by Nec-1. Therefore, p-RIPK1 (Ser166) is considered a biomarker for the activation of RIPK1 kinase and necroptosis (PMID: 31440386, PMID: 29891719).

Notable Publications

Author	Pubmed ID	Journal	Application
Lulu Wo	35387966	Cell Death Discov	WB
Cheng-Yu Liao	39025845	Nat Commun	WB,IHC
Hui-Wen Chiu	38679250	Int J Biol Macromol	WB,IHC

Storage

Storage:
Store at -20°C. Stable for one year after shipment.
Storage Buffer:
PBS with 0.02% sodium azide and 50% glycerol pH 7.3.
Aliquoting is unnecessary for -20°C storage

*** 20ul sizes contain 0.1%BSA

For technical support and original validation data for this product please contact:
T: 1 (888) 4PTGLAB (1-888-478-4522) (toll free in USA), or 1(312) 455-8498 (outside USA)
E: proteintech@ptglab.com
W: ptglab.com

This product is exclusively available under Proteintech Group brand and is not available to purchase from any other manufacturer.

Selected Validation Data

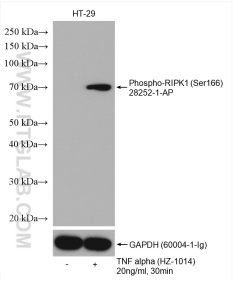

Non-treated HT-29 and TNF alpha (HZ-1014) treated HT-29 cells were subjected to SDS PAGE followed by western blot with 28252-1-AP (Phospho-RIPK1 (Ser166) antibody) at dilution of 1:1000 incubated at 4°C overnight. The membrane was stripped and re-blotted with GAPDH antibody as loading control.