For Research Use Only

DUSP12 Monoclonal antibody

Catalog Number:67101-1-Ig 1 Publications

proteintech®
Antibodies | ELISA kits | Proteins
www.ptglab.com

Basic Information

Catalog Number:
67101-1-Ig

Size:
150ul , Concentration: 1900 µg/ml by Nanodrop and 1000 µg/ml by Bradford method using BSA as the standard;

Source:
Mouse

Isotype:
IgG1

Immunogen Catalog Number:
AG8241

GenBank Accession Number:
BC006286

GeneID (NCBI):
11266

UNIPROT ID:
Q9UNI6

Full Name:
dual specificity phosphatase 12

Calculated MW:
370 aa, 43 kDa

Purification Method:
Protein G purification

CloneNo.:
1G8G10

Recommended Dilutions:
WB 1:5000-1:20000

Applications

Tested Applications:
WB, ELISA

Cited Applications:
WB

Species Specificity:
Human

Cited Species:
mouse

Positive Controls:

WB : HEK-293 cells, HeLa cells, HepG2 cells, THP-1 cells

Notable Publications

Author	Pubmed ID	Journal	Application
Yuqi Xin	37925175	Aging (Albany NY)	WB

Storage

Storage:
Store at -20°C.
Storage Buffer:
PBS with 0.02% sodium azide and 50% glycerol pH 7.3.
Aliquoting is unnecessary for -20°C storage

*** 20ul sizes contain 0.1% BSA

For technical support and original validation data for this product please contact:
T: 1 (888) 4PTGLAB (1-888-478-4522) (toll free in USA), or 1(312) 455-8498 (outside USA)
E: proteintech@ptglab.com
W: ptglab.com

This product is exclusively available under Proteintech Group brand and is not available to purchase from any other manufacturer.

Selected Validation Data

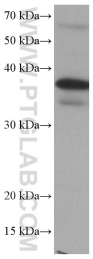

HEK-293 cells were subjected to SDS PAGE followed by western blot with 67101-1-Ig (DUSP12 antibody) at dilution of 1:10000 incubated at room temperature for 1.5 hours.