For Research Use Only

ARF5 Monoclonal antibody

Catalog Number:67279-1-Ig

proteintech®
Antibodies | ELISA kits | Proteins
www.ptglab.com

Basic Information

Catalog Number:
67279-1-Ig

Size:
150ul , Concentration: 2000 µg/ml by Nanodrop and 1000 µg/ml by Bradford method using BSA as the standard;

Source:
Mouse

Isotype:
IgG1

Immunogen Catalog Number:
AG7849

GenBank Accession Number:
BC003043

GeneID (NCBI):
381

UNIPROT ID:
P84085

Full Name:
ADP-ribosylation factor 5

Calculated MW:
21 kDa

Observed MW:
18-20 kDa

Purification Method:
Protein G purification

CloneNo.:
2B3B1

Recommended Dilutions:
WB 1:2000-1:10000

Applications

Tested Applications:
WB, ELISA

Species Specificity:
Human, mouse, rat, pig

Positive Controls:

WB : A549 cells, pig brain tissue, rat brain tissue, mouse brain tissue, HeLa cells, HepG2 cells, Jurkat cells

Storage

Storage:
Store at -20°C. Stable for one year after shipment.
Storage Buffer:
PBS with 0.02% sodium azide and 50% glycerol pH 7.3.
Aliquoting is unnecessary for -20°C storage

***** 20ul sizes contain 0.1% BSA**

For technical support and original validation data for this product please contact:
T: 1 (888) 4PTGLAB (1-888-478-4522) (toll free in USA), or 1(312) 455-8498 (outside USA)
E: proteintech@ptglab.com
W: ptglab.com

This product is exclusively available under Proteintech Group brand and is not available to purchase from any other manufacturer.

Selected Validation Data

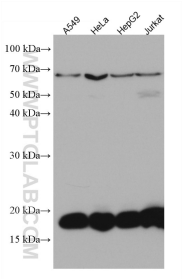

Various lysates were subjected to SDS PAGE followed by western blot with 67279-1-Ig (ARF5 antibody) at dilution of 1:5000 incubated at room temperature for 1.5 hours.