For Research Use Only

ALDH9A1 Monoclonal antibody

Catalog Number:67372-1-Ig

proteintech®
Antibodies | ELISA kits | Proteins
www.ptglab.com

Basic Information

Catalog Number:
67372-1-Ig

Size:
150ul , Concentration: 1800 µg/ml by Nanodrop and 1000 µg/ml by Bradford method using BSA as the standard;

Source:
Mouse

Isotype:
IgG1

Immunogen Catalog Number:
AG24493

GenBank Accession Number:
BC151140

GeneID (NCBI):
223

UNIPROT ID:
P49189

Full Name:
aldehyde dehydrogenase 9 family, member A1

Calculated MW:
518 aa, 56 kDa

Observed MW:
46 kDa

Purification Method:
Protein G purification

CloneNo.:
3C5C9

Recommended Dilutions:
WB 1:5000-1:50000
IHC 1:500-1:2000

Applications

Tested Applications:
WB, IHC, ELISA

Species Specificity:
Human

Note-IHC: suggested antigen retrieval with TE buffer pH 9.0; (*) Alternatively, antigen retrieval may be performed with citrate buffer pH 6.0

Positive Controls:

WB : HepG2 cells, HEK-293 cells, HeLa cells, Jurkat cells

IHC : human breast cancer tissue,

Background Information

Aldehyde dehydrogenase 9 family member A1(ALDH9A1), belongs to the aldehyde dehydrogenase family of proteins. ALDH9A1 has a high activity for oxidation of gamma-aminobutyraldehyde and other amino aldehydes. ALDH9A1 catalyzes the dehydrogenation of gamma-aminobutyraldehyde to gamma-aminobutyric acid. ALDH9A1 has 3 isoforms with the molecular mass of 46-56 kDa.

Storage

Storage:
Store at -20°C. Stable for one year after shipment.
Storage Buffer:
PBS with 0.02% sodium azide and 50% glycerol pH 7.3.
Aliquoting is unnecessary for -20°C storage

***** 20ul sizes contain 0.1% BSA**

For technical support and original validation data for this product please contact:
T: 1 (888) 4PTGLAB (1-888-478-4522) (toll free in USA), or 1(312) 455-8498 (outside USA)
E: proteintech@ptglab.com
W: ptglab.com

This product is exclusively available under Proteintech Group brand and is not available to purchase from any other manufacturer.

Selected Validation Data

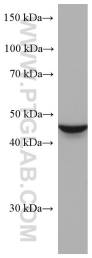

HEK-293 cells were subjected to SDS PAGE followed by western blot with 67372-1-Ig (ALDH9A1 antibody) at dilution of 1:20000 incubated at room temperature for 1.5 hours.

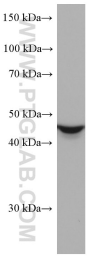

HepG2 cells were subjected to SDS PAGE followed by western blot with 67372-1-Ig (ALDH9A1 antibody) at dilution of 1:20000 incubated at room temperature for 1.5 hours.

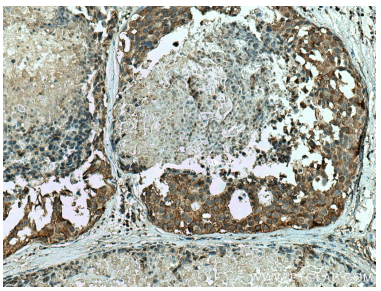

Immunohistochemical analysis of paraffin-embedded human breast cancer tissue slide using 67372-1-Ig (ALDH9A1 antibody) at dilution of 1:1000 (under 10x lens). Heat mediated antigen retrieval with Tris-EDTA buffer (pH 9.0).

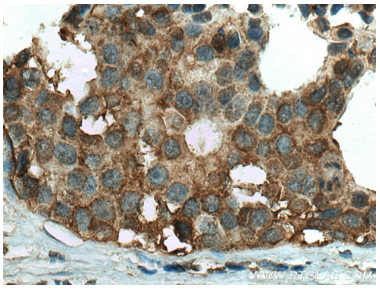

Immunohistochemical analysis of paraffin-embedded human breast cancer tissue slide using 67372-1-Ig (ALDH9A1 antibody) at dilution of 1:1000 (under 40x lens). Heat mediated antigen retrieval with Tris-EDTA buffer (pH 9.0).