For Research Use Only

AES Monoclonal antibody

Catalog Number:67869-1-Ig

proteintech®
Antibodies | ELISA kits | Proteins
www.ptglab.com

Basic Information

Catalog Number:
67869-1-Ig

Size:
150ul , Concentration: 500 µg/ml by Nanodrop;

Source:
Mouse

Isotype:
IgG1

Immunogen Catalog Number:
AG31320

GenBank Accession Number:
BC113735

GeneID (NCBI):
166

UNIPROT ID:
Q08117

Full Name:
amino-terminal enhancer of split

Calculated MW:
264 aa, 29 kDa

Observed MW:
29-31 kDa

Purification Method:
Protein G purification

CloneNo.:
1F7E1

Recommended Dilutions:
WB 1:500-1:2000

Applications

Tested Applications:
WB, ELISA

Species Specificity:
Human, mouse, rat

Positive Controls:

WB : HCT 116 cells, PC-3 cells, LNCaP cells, HeLa cells, HEK-293 cells, Jurkat cells, MOLT-4 cells

Storage

Storage:
Store at -20°C. Stable for one year after shipment.
Storage Buffer:
PBS with 0.02% sodium azide and 50% glycerol pH 7.3.
Aliquoting is unnecessary for -20°C storage

***** 20ul sizes contain 0.1% BSA**

For technical support and original validation data for this product please contact:
T: 1 (888) 4PTGLAB (1-888-478-4522) (toll free in USA), or 1(312) 455-8498 (outside USA)
E: proteintech@ptglab.com
W: ptglab.com

This product is exclusively available under Proteintech Group brand and is not available to purchase from any other manufacturer.

Selected Validation Data

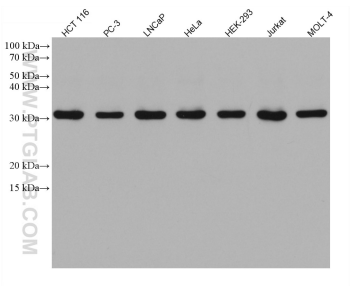

Various lysates were subjected to SDS PAGE followed by western blot with 67869-1-Ig (AES antibody) at dilution of 1:1000 incubated at room temperature for 1.5 hours.