For Research Use Only

Mouse CYR61/CCN1 Recombinant monoclonal antibody, PBS Only

Catalog Number:87201-1-PBS

proteintech®
Antibodies | ELISA kits | Proteins
www.ptglab.com

Basic Information

Catalog Number:
87201-1-PBS

Size:
100ug , Concentration: 1 mg/ml by Nanodrop;

Source:
Rabbit

Isotype:
IgG

Immunogen Catalog Number:
EG2757

GenBank Accession Number:
NM_010516.2

GeneID (NCBI):
16007

UNIPROT ID:
P18406

Full Name:
cysteine rich protein 61

Calculated MW:
41 kDa

Observed MW:
42 kDa

Purification Method:
Protein A purification

CloneNo.:
252157B1

Applications

Tested Applications:
WB, Indirect ELISA

Species Specificity:
mouse

Background Information

CYR61 is a member of the CYR61/CTGF/NOV (CCN) protein family. CYR61 participated in cell mitogenesis, cellular adhesion, migration, differentiation, angiogenesis, and survival. Cyr61 is especially associated with diseases related to chronic inflammation, including RA, Crohn's disease and ulcerative colitis. CYR61 may serve essential roles as either an oncogene or a tumor suppressor, depending on the cancer cell type. CYR61 also induces angiogenesis, which supplies oxygen and nutrients to tumors during growth. CYR61 can also play a role in the proliferation, invasion, survival, and metastasis of cancer cells.

Storage

Storage:
Store at -80°C.
Storage Buffer:
PBS only, pH7.3

For technical support and original validation data for this product please contact:
T: 1 (888) 4PTGLAB (1-888-478-4522) (toll free in USA), or 1(312) 455-8498 (outside USA)
E: proteintech@ptglab.com
W: ptglab.com

This product is exclusively available under Proteintech Group brand and is not available to purchase from any other manufacturer.

Selected Validation Data

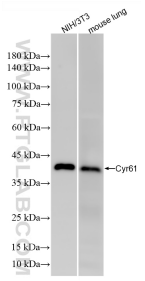

Various lysates were subjected to SDS PAGE followed by western blot with 87201-1-RR (Cyr61 antibody) at dilution of 1:10000 incubated at room temperature for 1.5 hours. This data was developed using the same antibody clone with 87201-1-PBS in a different storage buffer formulation.

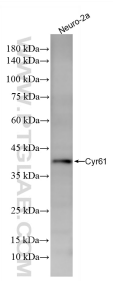

Neuro-2a cells were subjected to SDS PAGE followed by western blot with 87201-1-RR (Cyr61 antibody) at dilution of 1:10000 incubated at room temperature for 1.5 hours. This data was developed using the same antibody clone with 87201-1-PBS in a different storage buffer formulation.

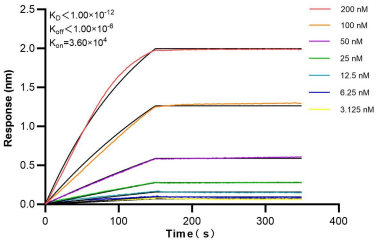

Biolayer interferometry (BLI) kinetic assays of 87201-1-RR against Mouse CYR61/CCN1 were performed. The affinity constant is below 1 pM.