For Research Use Only.
Not For Use In Diagnostics.

Fluorescein (FITC)–conjugated Goat Anti-Rabbit IgG(H+L)

Catalog Number:SA00003-2

proteintech®
Antibodies | ELISA kits | Proteins

www.ptglab.com

Information

Catalog Number:	Reactivity:	Clonality:
SA00003-2	Rabbit	Polyclonal
Host:	Physical State:	
Goat	Liquid	
Applications:	Conjugation:	
IF, FC	FITC	

Recommended Dilutions

1:100-1:1000 for most applications

Preservative

0.02% Sodium Azide

Fluorophore

Fluorescein-5-isothiocyanate (FITC) Amax=492nm;Emax=520nm

Fluorophore Protein

9.0 ug/mg; 3.4 moles FITC per mole IgG

Stabilizer

5 mg/ml BSA

Safety Notes

This product is for research use only,not for diagnostic or therapeutic use.

Storage

Storage:
Store at -20°C. Stable for one year after shipment.
Storage Buffer:
0.01 M Sodium phosphate, 0.25 M NaCl, 50% glycerol, 5 mg/ml BSA, 0.02% Sodium Azide, pH 7.6.
Aliquoting is unnecessary for -20°C storage

Purity

The antibody was purified from antisera by immunoaffinity chromatography using antigens coupled to agarose beads.

For technical support and original validation data for this product please contact:
T: 1 (888) 4PTGLAB
(1-888-478-4522)
(toll free in USA),
or 1(312) 455-8498
(outside USA)
E : proteintech@ptglab.com
W: ptglab.com

This product is exclusively available under Proteintech Group brand and is not available to purchase from any other manufacturer.

Selected Validation Data

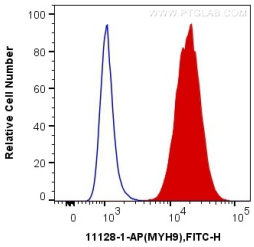

1X10^6 HepG2 cells were intracellularly stained with 0.2 ug Anti-Human MYH9 (11128-1-AP) and Fluorescein (FITC)–conjugated Goat Anti-Rabbit IgG(H+L) (SA00003-2) at dilution 1:200 (red), and 0.2 ug Control Antibody. Cells were fixed with 90% MeOH.